

Click, or drag, on the map to zoom in closer and re-center the map around your pick point.

Map navigation toolbar with icons for zoom, pan, and other functions. Includes a "Jump To ..." search field.

PUBLIC (USFS) LAND

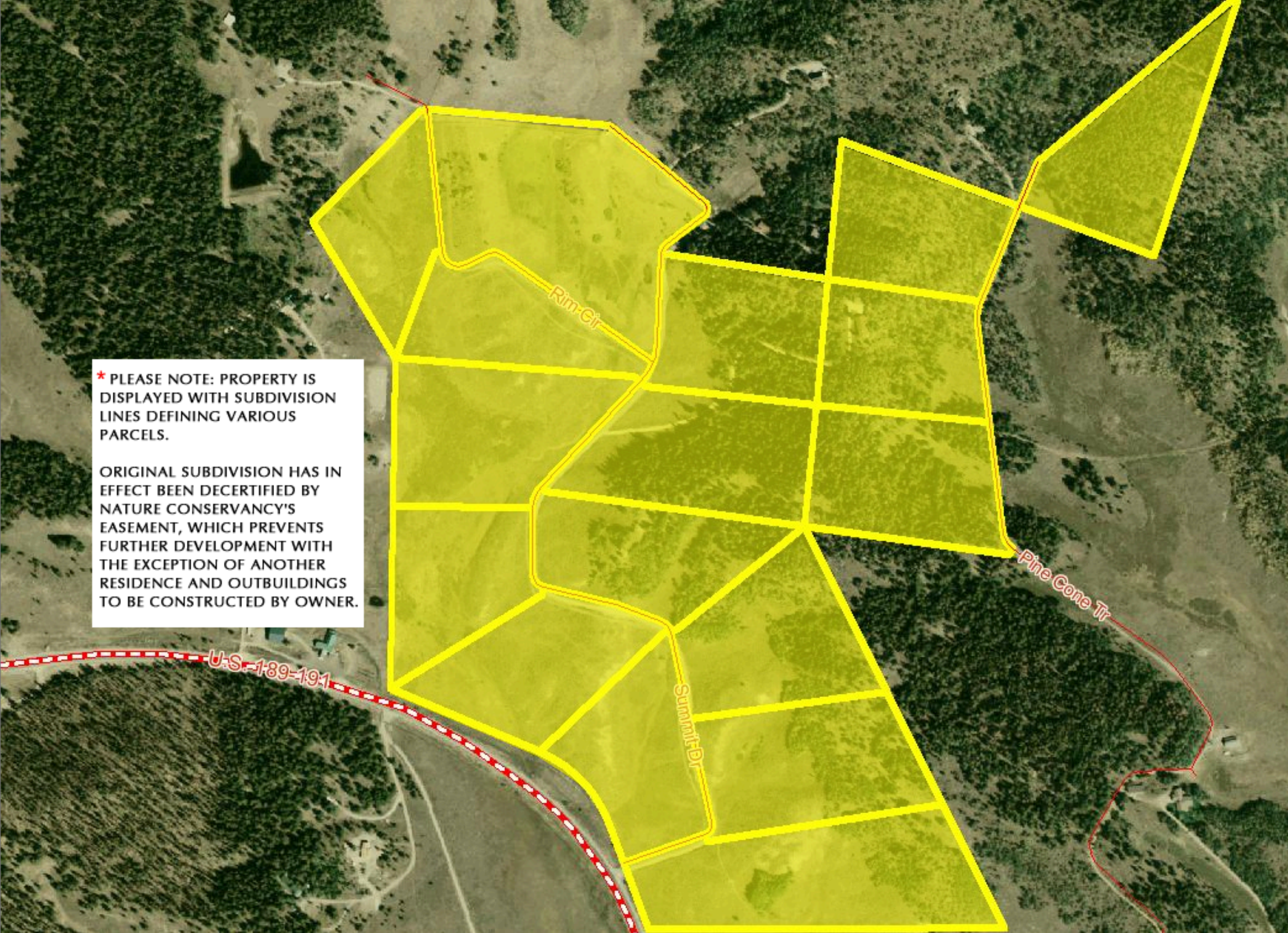

- Labels:
 - Lot & Block Numbers
 - Street Address Numbers
- Foreground Layers:
 - Ownership Lines
 - Roads Centerlines
 - Rivers and Lakes
 - Sec, Twp, Rng
 - Subdivisions
 - FEMA Flood Zones
- Background Layers:
 - Aerial Photography
 - State & Federal Lands
 - Voter Precincts
 - School Trustee Districts
 - Zoning
 - USGS Topos

*** PLEASE NOTE: PROPERTY IS DISPLAYED WITH SUBDIVISION LINES DEFINING VARIOUS PARCELS.**

ORIGINAL SUBDIVISION HAS IN EFFECT BEEN DECERTIFIED BY NATURE CONSERVANCY'S EASEMENT, WHICH PREVENTS FURTHER DEVELOPMENT WITH THE EXCEPTION OF ANOTHER RESIDENCE AND OUTBUILDINGS TO BE CONSTRUCTED BY OWNER.

0 0.06 0.12 0.18 mi

Scale 1:4487
3343 milliseconds

[printable map](#) [link to this page](#)
Designed by Greenwood Mapping, Inc.